

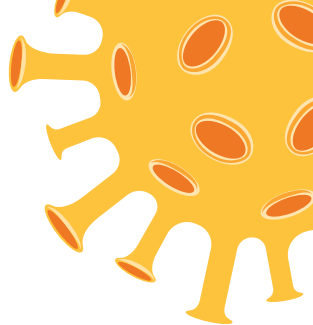

MINISTRY OF HEALTH MALAYSIA



HEALTH FACTS 2021

Reference Data for year 2020



Health Informatics Centre
Planning Division
MOH/S/RAN/202.21(AR)
(NOVEMBER 2021)

Land Area, Population and Vital Statistics

Land Area : Malaysia - 330,411.35 sq.km

Source: Department of Survey & Mapping, Malaysia

| Population and Vital Statistics | 2020 ^a | | | 2019 | | | 2018 | | |
|--|---------------------|---------------------|---------------------|---------------------|---------------------|---------------------|---------------------|---------------------|---------------------|
| | Total | Male | Female | Total | Male | Female | Total | Male | Female |
| Total Population ^a ('000) | 32,657.3 | 16,805.6 | 15,851.7 | 32,523.0 | 16,764.9 | 15,758.2 | 32,382.3 | 16,721.4 | 15,660.8 |
| Total Population Density (per sq.km) | 99.0 | : | : | 98.0 | : | : | 98.0 | : | : |
| Population by Age Group: (number & percentage) | | | | | | | | | |
| - below 15 years ('000) | 7,600.2 (23.3%) | 3,923.7 (23.3%) | 3,676.6 (23.2%) | 7,652.5 (23.5%) | 3,948.3 (23.6%) | 3,704.2 (23.5%) | 7,705.7 (23.8%) | 3,972.6 (23.8%) | 3,733.2 (23.8%) |
| - 15 - 64 years ('000) | 22,763.8 (69.7%) | 11,776.2 (70.1%) | 10,987.6 (69.3%) | 22,680.5 (69.8%) | 11,758.7 (70.1%) | 10,921.8 (69.3%) | 22,581.8 (69.7%) | 11,735.8 (70.2%) | 10,846.1 (69.3%) |
| - 65 years & above ('000) | 2,293.2 (7.0%) | 1,105.7 (6.6%) | 1,187.5 (7.5%) | 2,190.0 (6.7%) | 1,057.9 (6.3%) | 1,132.1 (7.2%) | 2,094.7 (6.5%) | 1,013.1 (6.1%) | 1,081.6 (6.9%) |
| Annual Population Growth Rate (%) | 0.4 | 0.2 | 0.6 | 0.4 | 0.3 | 0.6 | 1.1 | 1.1 | 1.2 |
| Crude Birth Rate (per 1,000 population) | 14.4 | 14.5 | 14.3 | 15.0 | 15.1 | 14.9 | 15.5 | 15.5 | 15.5 |
| Crude Death Rate (per 1,000 population) | 5.1 | 5.7 | 4.4 | 5.3 | 5.9 | 4.7 | 5.3 | 5.9 | 4.7 |
| Stillbirth Rate (per 1,000 births) | 5.1 | 5.3 | 4.9 | 5.4 | 5.6 | 5.1 | 5.5 | 5.8 | 5.1 |
| Perinatal Mortality Rate (per 1,000 births) | 8.1 | 8.5 | 7.5 | 8.4 | 8.8 | 7.9 | 8.9 | 9.6 | 8.2 |
| Neonatal Mortality Rate (per 1,000 live births) | 3.9 | 4.2 | 3.5 | 4.1 | 4.3 | 3.8 | 4.6 | 5.0 | 4.2 |
| Infant Mortality Rate (per 1,000 live births) | 5.7 | 6.2 | 5.3 | 6.4 | 6.8 | 6.0 | 7.2 | 7.7 | 6.7 |
| Toddler Mortality Rate (per 1,000 population aged 1-4 years) | 0.3 | 0.3 | 0.3 | 0.3 | 0.3 | 0.3 | 0.4 | 0.4 | 0.4 |
| Under-5 Mortality Rate (per 1,000 live births) | 6.9 | 7.4 | 6.4 | 7.7 | 8.2 | 7.2 | 8.8 | 9.4 | 8.2 |
| Maternal Mortality Ratio (per 100,000 live births) | 24.9 | : | 24.9 | 21.1 | : | 21.1 | 23.5 | : | 23.5 |
| Life Expectancy at Birth (in years) | 75.1 ^p | 72.8 ^p | 77.8 ^p | 74.8 ^p | 72.5 | 77.4 | 74.6 | 72.3 | 77.2 |
| Distribution Live Births by Birthweight (%): | | | | | | | | | |
| - Under 2.5 kg | 11.7 | 10.7 | 12.8 | 12.1 | 11.0 | 13.2 | 11.8 | 10.8 | 12.9 |
| - 2.5 kg & over | 88.2 | 89.2 | 87.1 | 87.8 | 88.9 | 86.7 | 88.1 | 89.1 | 87.1 |
| - Unknown | 0.1 | 0.1 | 0.1 | 0.1 | 0.1 | 0.1 | 0.1 | 0.1 | 0.1 |

Notes:

^a 2018 - 2020 : Current Population estimates; 2018 and 2019 (final), 2020 (estimates)

The added total may differ due to rounding

^p Estimates

^p Preliminary

: Not applicable

Source: Department of Statistics, Malaysia



Financial Allocation, 2021

| | |
|---|-------------------------|
| Total Allocation for Ministry of Health (MoH) | RM31,941,504,300 |
| - Operating | RM27,223,685,300 |
| - Development | RM4,717,819,000 |
| Per Capita Income ¹ (current prices) | RM46,101 |
| Percentage of Total MoH Allocation to National Budget | 10.39% |

Sources: Estimated Federal Budget 2021, Ministry of Finance

¹Economic Outlook 2021, Ministry of Finance

National Health Accounts

| Indicator | 2018 | 2019 | 2020 |
|---|--|----------|----------|
| Total Expenditure on Health (Public & Private) (In Million) | RM60,445 ¹ (RM60,147) ² | RM64,241 | RM67,022 |
| Total Expenditure on Health as a Percentage of GDP | 4.18% ¹ (4.16%) ² | 4.25% | 4.73% |
| Public Expenditure as a Percentage of Total Expenditure on Health | 51.89% ¹ (51.90%) ² | 53.25% | 54.63% |

¹ Final Figure: Data from 1997-2020 MNHA database

² Data from 1997-2018 MNHA database, published in Health Facts 2020

Source: Database MNHA 1997-2020, MNHA Section, Planning Division, MoH



Healthcare Facilities, 2020 (as of 31 December)

Government

- Ministry of Health

| | No. | Official beds |
|--|-----|---------------|
| Hospitals and Special Medical Institutions | 146 | 44,117 |
| - Hospitals | 135 | 38,543 |
| - Special Medical Institutions ¹ | 11 | 5,574 |
| Low Risk COVID-19 Quarantine and Treatment Centres (PKRC) | | |
| - PKRC | 115 | 26,423 |

| | No. | Teams |
|---------------------------------|----------------|-------|
| Health Clinics | | |
| - Health Clinics ² | 1,138 | - |
| - Rural Clinics (Klinik Desa) | 1,752 | - |
| - Mobile Health Clinics (Team) | - | 229 |
| - Flying Doctor Services (Team) | 5 ³ | 11 |

¹ Refers to Rehabilitation Hospital (1), Women & Children Hospital (2), National Leprosy Control Centre (1), Institute of Respiratory Medicine (1), National Cancer Institute (1), Pyschiatric Institutions (4) and Sarawak Heart Centre (1)

² Health Clinics include Maternal & Child Health Clinics

³ No. of Helicopter

Healthcare Facilities, 2020 (as of 31 December)

Government

• Ministry of Health

| | No. | Dental Chairs |
|---|-----|----------------------|
| Dental Clinics | | |
| - Standalone Dental Clinics | 63 | 525 |
| - Dental Clinics in Health Clinics ¹ | 586 | 1,616 |
| - Dental Clinics in Hospitals | 75 | 409 |
| - Dental Clinics in Other Institutes | 21 | 21 |
| - School Dental Clinics ² | 920 | 694 |
| - Mobile Dental Clinics ² | 34 | 53 |
| Dental Mobile Teams | | |
| - Pre-School | 137 | } 1,730 ³ |
| - Primary and Secondary School | 467 | |
| - Elderly and Special Children | 4 | |

¹ Include Dental Clinics in Maternal & Child Health Clinics

² Include Dental Clinics in primary and secondary school

³ Refers to portable chairs

Healthcare Facilities, 2020 (as of 31 December)

Government

• Ministry of Health

| | No. | Teams |
|--------------------------------------|-----|-------|
| Community¹ Clinics | | |
| - Community Clinics | 257 | - |
| - Community Mobile Clinics (Bus) | 7 | 11 |
| - Community Mobile Clinics (Boat) | 4 | 8 |

| | No. | Dental Chairs |
|---|-----|----------------|
| Community¹ Dental Clinics | | |
| - Community Dental Clinics (UTC) | 22 | 42 |
| - Community Dental Clinics (RTC) | 4 | 6 |
| - Community Dental Mobile Clinics (Bus) | 1 | 1 |
| - Community Dental Mobile Clinics (Boat) | 1 | 1 ² |

• Non Ministry of Health

| | No. | Official beds |
|------------------------|-----|---------------|
| Hospitals ³ | 10 | 4,188 |

¹ Formerly known as 1Malaysia (before year 2019)

² Refers to portable chairs

³ Refers to Army Hospitals (5) and University Hospitals (5)

Healthcare Facilities, 2020 (as of 31 December)

Private

• Licensed

| | No. | Official Beds |
|----------------------------------|-----|-----------------|
| Hospitals | 202 | 17,155 |
| Maternity Homes | 17 | 48 |
| Nursing Homes | 21 | 821 |
| Hospice | 3 | 39 |
| Ambulatory Care Centre | 142 | 216 |
| Blood Bank | 5 | 28 ¹ |
| Haemodialysis Centre | 543 | 6,847 |
| Community Mental Health Centre | 1 | 0 |
| Combined Facilities ² | 2 | 18/26 |

• Registered

| | No. | Official Beds |
|-----------------|-------|---------------|
| Medical Clinics | 8,222 | - |
| Dental Clinics | 2,798 | - |

¹ Refers to tanks

² Combination of Ambulatory Care and Haemodialysis Centre provides 18 beds and 26 dialysis chairs

Source: Medical Practice Division, MoH

Health Human Resources, 2020 (as of 31 December)

| | MoH | Non-MoH | Private | Total | Profession: Population ^d |
|--|-----------------------|--------------------|---------------------|---------|--|
| Doctors ^a | | | | 73,996 | 1 : 441 |
| - Annual Practicing Certificate | 41,202 ^{1,2} | | 14,990 ¹ | 56,192 | |
| - Full Registration ¹ (new) | | n.a | n.a | 4,668 | |
| - House Officer | 13,136 ³ | | n.a | 13,136 | |
| Dentists ⁴ | 6,642 | 801 | 4,154 | 11,597 | 1 : 2,816 |
| Pharmacists ⁵ | | | | 19,112 | 1 : 1,709 |
| - Annual Certificate | 10,324 | 317 | 5,450 | 16,091 | |
| - Full Registration (new) | n.a | n.a | n.a | 1,628 | |
| - Provisional Registration | n.a | n.a | n.a | 1,393 | |
| Nurses | 67,027 ³ | 5,799 ⁸ | 37,095 ⁸ | 109,921 | 1 : 297 |
| Community Nurses | 21,832 ³ | 200 ⁸ | 330 ⁸ | 22,362 | 1 : 1,460 |
| Assistant Medical Officers | 17,775 ³ | 698 ⁷ | 3,784 ⁷ | 22,257 | 1 : 1,467 |
| Pharmacy Assistants | 4,179 ³ | 496 ⁵ | 1,801 ⁵ | 6,476 | 1 : 5,043 |
| Dental Therapists ^{3,b} | 2,805 | n.a | n.a | 2,805 | 1 : 3,505 ^e |
| Dental Technologists ³ | 1,002 | n.a | n.a | 1,002 | 1 : 32,592 |
| Dental Surgery Assistants ³ | 4,384 | n.a | n.a | 4,384 | 1 : 7,449 |

Health Human Resources, 2020 (as of 31 December)

| | MoH | Non-MoH | Private | Total | Profession: Population ^d |
|---|-------|---------|---------|--------|--|
| Optometrists ⁶ | 300 | 67 | 1,789 | 2,156 | 1 : 15,147 |
| Opticians ⁶ | n.a | n.a | 2,506 | 2,506 | 1 : 13,032 |
| Environmental Health Officers ³ | 191 | n.a | n.a | 191 | 1 : 170,981 |
| Assistant Environmental Health Officers ³ | 5,250 | n.a | n.a | 5,250 | 1 : 6,220 |
| Medical Laboratory Technologists ³ | 6,650 | n.a | n.a | 6,650 | 1 : 4,911 |
| Radiographers (Diagnostic & Therapists) ³ | 3,065 | n.a | n.a | 3,065 | 1 : 10,655 |
| Occupational Therapists ³ | 1,199 | n.a | n.a | 1,199 | 1 : 27,237 |
| Physiotherapists ³ | 1,440 | n.a | n.a | 1,440 | 1 : 22,679 |
| Traditional & Complementary Medicine Practitioners ^{9,c} | n.a | n.a | 16,105 | 16,105 | 1 : 2,028 |

Health Human Resources, 2020 (as of 31 December)

Note:

n.a: not available

^a Includes House Officers (Data from Human Resource Division and Ministry of Defense)

^b formally known as Dental Nurses

^c refers to the data collected from list of practitioner bodies before the coming into operation of the T&CM Act 2016 and foreign practitioners in 2020

^d Current Population Estimates (estimate)

^e Ratio to current under 18 year old population (estimate)

^f All data from Human Resources Division, MoH was generated from HRMIS database based on 97% updated information

Sources:

¹ Malaysian Medical Council

² Ministry of Education, Ministry of Defence, statutory bodies & local councils

³ Human Resources Division, MoH

⁴ Malaysian Dental Council

⁵ Pharmacy Board Malaysia

⁶ Malaysian Optical Council

⁷ Malaysian Assistant Board

⁸ Malaysian Nursing Board

⁹ Traditional & Complementary Medicine Division, MoH

Admissions and Attendances, 2020

Government

• Ministry of Health

| | 2019 actual | 2020 Preliminary |
|--------------------------------|-------------|------------------|
| Admissions¹ | | |
| - Hospitals | 2,687,181 | 2,284,303 |
| - Special Medical Institutions | 72,352 | 102,515 |

| | | |
|---|-----------|-----------|
| Day Care Attendances² | | |
| - Hospitals | 1,731,545 | 1,667,681 |
| - Special Medical Institutions | 42,604 | 61,032 |

| | | |
|---|------|------------|
| | 2020 | |
| Outpatient Attendances | | |
| - Hospitals ³ | | 16,635,350 |
| - Special Medical Institutions ³ | | 250,427 |
| - Public Health Facilities ⁴ | | 36,835,750 |

| | |
|----------------------------------|-----------|
| Dental Health Attendances | |
| - Dental Clinics | 7,281,759 |

| | | |
|--|--------------------------|-------------------------|
| | 2020 | |
| Clinical Support Service Attendances | Manual Submission | MyHDW Submission |
| - Medical Rehabilitation (Hearing) ⁵ | 140,353 | 99,361 |
| - Medical Rehabilitation (Speech) ⁶ | 84,767 | 61,300 |
| - Medical Social Services ⁷ | 117,997 | 81,161 |
| - Dietetic ⁸ | 344,182 | 219,186 |
| - Medical Rehabilitation (Occupational Therapy) ⁹ | 837,556 | 492,319 |
| - Medical Rehabilitation (Physiotherapy) ¹⁰ | 1,897,776 | 949,014 |

Admissions and Attendances, 2020

Government (cont'd)

• Ministry of Health

Maternal & Child Health Attendances

| | |
|-------------------------|-----------|
| - Antenatal Attendances | 5,913,666 |
| - Postnatal Attendances | 472,905 |
| - Child Attendances | 8,494,842 |

• Non Ministry of Health Hospitals

| | |
|--------------------------|-----------|
| - Admissions | 144,872 |
| - Outpatient Attendances | 2,043,037 |

• Private Hospitals¹¹

| | |
|--------------------------|-----------|
| - Admissions | 916,294 |
| - Outpatient Attendances | 3,091,487 |

• Low Risk COVID-19 Quarantine and Treatment Centres (PKRC)¹²

| | |
|--------------|--------|
| - Admissions | 86,965 |
|--------------|--------|

¹ Based on 96.49% submission rate

² Based on 94.58% submission rate

³ Based on 99.31% response rate

⁴ Based on 100.00% response rate

⁵ Based on 70.79% submission rate

⁶ Based on 72.32% submission rate

⁷ Based on 68.78% submission rate

⁸ Based on 63.68% submission rate

⁹ Based on 58.78% submission rate

¹⁰ Based on 50.01% submission rate

¹¹ Based on 78.16% response rate. Include Private Hospitals, Private Maternity Homes, Private Nursing Homes and Private Hospice

¹² Source: Medical Development Division, MOH

Ten Principal Causes of Hospitalisation in MoH Hospital, 2020

| | | |
|----|---|--------|
| 1 | Pregnancy, childbirth and the puerperium | 22.24% |
| 2 | Certain conditions originating in the perinatal period | 10.67% |
| 3 | Diseases of the respiratory system | 9.01% |
| 4 | Diseases of the circulatory system | 8.87% |
| 5 | Injury, poisoning and certain other consequences of external causes | 6.92% |
| 6 | Certain infectious and parasitic diseases | 6.80% |
| 7 | Neoplasms | 5.17% |
| 8 | Diseases of the digestive system | 4.68% |
| 9 | Diseases of the genitourinary system | 4.22% |
| 10 | Endocrine, nutritional and metabolic diseases | 3.10% |

Ten Principal Causes of Deaths* in MoH Hospital, 2020

| | | |
|----|--|--------|
| 1 | Diseases of the circulatory system | 23.22% |
| 2 | Diseases of the respiratory system | 19.69% |
| 3 | Certain infectious and parasitic diseases | 13.02% |
| 4 | Neoplasms | 11.56% |
| 5 | Diseases of the genitourinary system | 6.16% |
| 6 | Endocrine, nutritional and metabolic diseases | 6.09% |
| 7 | Diseases of the digestive system | 4.89% |
| 8 | External causes of morbidity and mortality | 3.95% |
| 9 | Certain conditions originating in the perinatal period | 2.21% |
| 10 | Diseases of the nervous system | 2.08% |

Note: Based on 3 digit code grouping ICD-10

** Based on underlying causes of deaths*

Ten Principal Causes of Hospitalisation in Private Hospital, 2020

| | | |
|----|---|--------|
| 1 | Diseases of the respiratory system | 11.55% |
| 2 | Certain infectious and parasitic diseases | 11.30% |
| 3 | Diseases of the digestive system | 11.04% |
| 4 | Pregnancy, childbirth and the puerperium | 8.99% |
| 5 | Diseases of the circulatory system | 8.65% |
| 6 | Injury, poisoning and certain other consequences of external causes | 8.00% |
| 7 | Diseases of the genitourinary system | 7.85% |
| 8 | Diseases of the musculoskeletal system and connective tissue | 7.03% |
| 9 | Neoplasms | 5.37% |
| 10 | Factors influencing health status and contact with health services | 4.93% |

Ten Principal Causes of Deaths in Private Hospital, 2020

| | | |
|----|---|--------|
| 1 | Neoplasms | 34.95% |
| 2 | Diseases of the circulatory system | 23.87% |
| 3 | Certain infectious and parasitic diseases | 12.64% |
| 4 | Diseases of the respiratory system | 12.03% |
| 5 | Diseases of the genitourinary system | 3.64% |
| 6 | Symptoms, signs and abnormal clinical and laboratory findings, not elsewhere classified | 3.45% |
| 7 | Diseases of the digestive system | 3.42% |
| 8 | Injury, poisoning and certain other consequences of external causes | 1.24% |
| 9 | Endocrine, nutritional and metabolic diseases | 1.05% |
| 10 | Certain conditions originating in the perinatal period | 1.02% |

Note: Based on 3 digit code grouping ICD-10

Ten Principal Causes of Hospitalisation in MoH & Private Hospital, 2020

| | | |
|----|---|--------|
| 1 | Pregnancy, childbirth and the puerperium | 18.80% |
| 2 | Diseases of the respiratory system | 9.67% |
| 3 | Diseases of the circulatory system | 8.81% |
| 4 | Certain conditions originating in the perinatal period | 8.34% |
| 5 | Certain infectious and parasitic diseases | 7.96% |
| 6 | Injury, poisoning and certain other consequences of external causes | 7.20% |
| 7 | Diseases of the digestive system | 6.33% |
| 8 | Neoplasms | 5.22% |
| 9 | Diseases of the genitourinary system | 5.16% |
| 10 | Factors influencing health status and contact with health services | 3.52% |

Note: Based on 3 digit code grouping ICD-10

Incidence Rate and Mortality Rate of Communicable Diseases, 2020

(per 100,000 population)

| Communicable Diseases | Incidence Rate | Mortality Rate |
|--------------------------------------|----------------|----------------|
| Food and Water Borne Diseases | | |
| Cholera | 0.35 | 0.00 |
| Dysentery | 0.48 | 0 |
| Food Poisoning | 28.93 | 0.02 |
| Hepatitis A | 0.14 | 0 |
| Typhoid and Paratyphi | 0.20 | 0 |
| Vaccine Preventable Disease | | |
| Diphtheria | 0.04 | 0.02 |
| Acute Poliomyelitis | 0.00 | 0 |
| Others Tetanus | 0.06 | 0.01 |
| Neonatal Tetanus ¹ | 0.03 | 0.01 |
| Pertussis | 0.42 | 0.02 |
| Hepatitis B | 12.64 | 0.26 |
| Other Specified Viral Hepatitis | 0.02 | 0 |
| Measles | 1.46 | 0.00 |
| Vector Borne Diseases | | |
| Chikungunya | 7.98 | 0 |
| Dengue Fever | 276.11 | 0 |
| Dengue Haemorrhagic | 1.06 | 0.45 |
| Japanese Encephalitis | 0.09 | 0.01 |
| Malaria | 8.71 | 0.02 |
| Plague | 0 | 0 |
| Relapsing Fever | 0 | 0 |
| Typhus | 0.03 | 0 |
| Yellow Fever | 0 | 0 |
| Zika Virus Infections | 0 | 0 |
| Filariasis | 0.71 | 0 |

Incidence Rate and Mortality Rate of Communicable Diseases, 2020

(per 100,000 population)

| Communicable Diseases | Incidence Rate | Mortality Rate |
|--|----------------|----------------|
| Tuberculosis/Leprosy | | |
| Tuberculosis | 72.57 | 7.12 |
| Leprosy | 0.60 | 0.02 |
| Sexually Transmitted Infections | | |
| AIDS | 3.19 | 1.50 |
| HIV | 9.66 | 0.41 |
| Chancroid | 0.01 | 0 |
| Gonorrhea | 7.18 | 0 |
| Syphilis | 10.63 | 0.05 |
| Hepatitis C | 10.13 | 0.25 |
| Zoonosis | | |
| Avian Influenza | 0 | 0 |
| Ebola | 0 | 0 |
| Hand, Foot and Mouth Diseases | 52.90 | 0 |
| Leptospirosis | 8.94 | 0.12 |
| Rabies | 0.03 | 0.02 |
| Viral Encephalitis | 0.09 | 0.01 |
| Nipah | 0 | 0 |
| Others Viral Encephalitis | 0 | 0 |
| Surveillance | | |
| Mers-Cov | 0 | 0 |
| COVID-19 | 360.25 | 1.48 |

¹ per 1,000 live birth

Source: Disease Control Division, MoH

COVID-19, 2020

(as of 31 December)

| Indicator | Total |
|-----------------|-----------|
| Covid Test | 4,317,441 |
| Confirmed Cases | 113,010 |
| Deaths | 471 |
| Discharge | 88,941 |
| Cases ICU | 14,736 |
| Intubated | 6,238 |
| Cluster | 511 |

Source: <https://github.com/MoH-Malaysia/covid19-public>, National CPRC, MoH

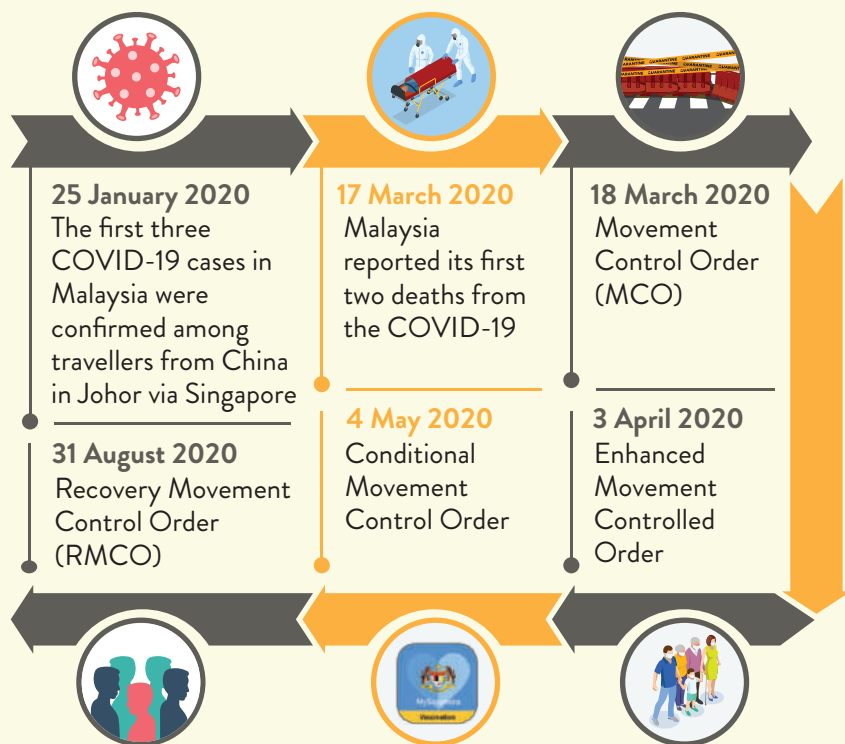

Childhood Immunisation Coverage, 2020

| | |
|--|---------|
| B.C.G. Immunisation Coverage of Infants ¹ | 98.80% |
| DPT - HIB Immunisation Coverage of Infants (3rd Dose) ^{2,P} | 97.68% |
| Polio Immunisation Coverage of Infants (3rd Dose) ^{2,P} | 97.68% |
| MMR Immunisation Coverage of Children Aged 1 to < 2 years | 97.42% |
| Hepatitis B Immunisation Coverage of Infants (3rd Dose) ^{2,P} | 101.23% |
| HPV Immunisation Coverage of Girls 13 years (2nd Dose) ³ | 95.73% |

¹ Denominator: Live births from TBIS (Tuberculosis Information System)

² Denominator: Live births (2019) from Department of Statistics, Malaysia

³ Denominator: Female population aged 13 years

^P Preliminary

Source: Family Health Development Division, MoH

Environmental Health for Rural Area¹, 2020

| | |
|---|--------|
| Percentage of Houses Served with Safe Water Supply | 96.84% |
| Percentage of Houses Served with Sanitary Latrines | 95.91% |
| Percentage of Houses Served with Sullage Disposal | 68.31% |
| Percentage of Houses Served with Solid Waste Disposal | 72.52% |

¹ Rural area refers to area outside Local Authority/Municipality's operational area